

MANUAL FOR REGISTRATION & CHOICE FILLING FOR WB UG MEDICAL, DENTAL & AYUSH COUNSELING 2020

URL: <https://wbmcc.nic.in/ug> or <https://wbmcc.nic.in>

Candidates' User Manual for Registration & Choice Filling

Department of Health & Family Welfare, GoWB
Swasthya Bhavan, GN-29, Sector-V, Salt Lake, Kolkata-700091

Disclaimer: The document is sole property of Department of Health & Family Welfare, Government of West Bengal which in any case may not be copied, reproduced in any format including electronic medium without the knowledge and consent of the Department or NIC West Bengal State Centre, Kolkata

Registration and Choice Filling for NEET UG 2020 qualified candidates willing to participate in WB State Quota, Private Management Quota, NRI Quota and All India Quota (for AYUSH Private Colleges) Counseling 2020 (purely indicative)

The NEET UG 2020 qualified candidates who are already enrolled and paid the counseling fee to participate in WB State Quota, Pvt. Management Quota, NRI Quota and AIQ (AYUSH private colleges) counseling 2020 can register in the counseling process and exercise their choices of seat and Institution. To register candidate have to follow the link “**Candidate Login**” in the UG counseling website <https://wbmcc.nic.in/ug> :-

Online Medical/Dental/AYUSH Seat Allotment Process
Department of Health & Family Welfare
Government of West Bengal

Round 1 counseling schedule uploaded.....

West Bengal UG Medical/Dental/AYUSH Online Counselling 2020

From 2013 WBMCC took up the responsibility of undergraduate Medical and Dental Counselling in compliance to the orders of Honourable Supreme Court of India. Counselling of 15% of seats in government colleges is done through All India Quota Counselling by Medical Counselling Committee, DGHS, New Delhi. Counselling of remaining 85% seats in government colleges, state quota seats in private colleges, management quota seats & NRI quota seats is conducted by WBMCC, Department of Health & Family Welfare, Government of West Bengal, Swasthya Bhawan. This year UG-AYUSH Counselling will also be conducted along with UG-Medical and Dental Counselling.

Counseling Process:

1. Enrollment & Online Fee Payment
2. Publication of Seat Matrix -Round 1
3. Registration, Choice Filling and Locking of Choices
4. Seat Allotment Process – Round 1
5. Result Publication - Round 1
6. Reporting for admission at the Allotted Institution – Round 1
7. Subsequent rounds

Online Services

- Enrollment & Fee Payment
- View Transaction Id
- Slip Generation
- Candidate Login

Download

- Seat Matrix
- FAQ
- User Manual

News / Events

- PwD Gol gazette and certificate format **New**
- NRI Supreme Court Order **New**
- Medical fitness proforma **New**
- PwD verification Medical Board IPGIMER Kolkata **New**

Notices

- Schedule of Round 1 **New**

[Read More +](#)

The candidate has to click on “**New User Registration After Payment**” for one time registration:-

Online Medical/Dental/AYUSH Seat Allotment Process
Department of Health & Family Welfare
Government of West Bengal

[Home](#)

Candidate Login

Registered User Sign in

Roll No :

Password:

[New User Registration After Payment!!](#) [Forgot Password?](#)

Best view with IE 6 & above.
Caution: Your IP address 10.173.18.214 is being monitored for security purpose.

Key Features

1. Confidentiality of Password is solely the responsibility of the candidate and all care must be taken to protect the password.
2. Candidates must take the printout of the final locked choices for submission during reporting.
3. For security reasons, after finishing your work, kindly click the LOGOUT button and close all the windows related to your session.
4. Candidates are advised to keep changing the Password at frequent intervals.

Disclaimer: This site is designed and hosted by **National Informatics Centre**, Ministry of Electronics and Information Technology, Government of India.
The contents and data are provided by WBMCC and NIC will not be responsible for any discrepancies in contents and data.
For any further information, please contact WBMCC.

The candidate has to provide personal information as per NEET UG 2020 filled up proforma/admit card, the payment transaction ID and the security pin, then click on to the button of “**Submit**”. The details should match exactly as it appear in your NEET UG admit card. Any mismatch of data will not allow the candidate register.

Online Medical/Dental/AYUSH Seat Allotment Process

Department of Health & Family Welfare
Government of West Bengal

New User

[Back](#)

New User Registration

Please Enter the Roll No, Application No., Name, Mother's Name & Date of Birth as printed in your NEET UG 2020 Admit Card

Roll No:	<input type="text" value="5205002600"/>
Application No.:	<input type="text" value="500410202880"/>
Transaction ID:	<input type="text" value="NRI7698537263"/>
Candidate Name:	<input type="text" value="ARTI AGARWL"/>
Mother's Name:	<input type="text" value="MOHINI AGARWAL"/>
Date of Birth:	<input type="text" value="25-10-2000"/> (DD-MM-YYYY)
Enter Security Pin:	<input type="text" value="583804"/>
Security Pin:	<div>583804</div>
<input type="button" value="Submit"/> <input type="button" value="Reset"/>	

Disclaimer: This site is designed and hosted by **National Informatics Centre**, Ministry of Electronics and Information Technology, Government of India.
The contents and data are provided by WBMCC and NIC will not be responsible for any discrepancies in contents and data.
For any further information, please contact WBMCC.

The Agreement page appears. Read the Agreement details carefully and click on “**I Agree**” to proceed further:-

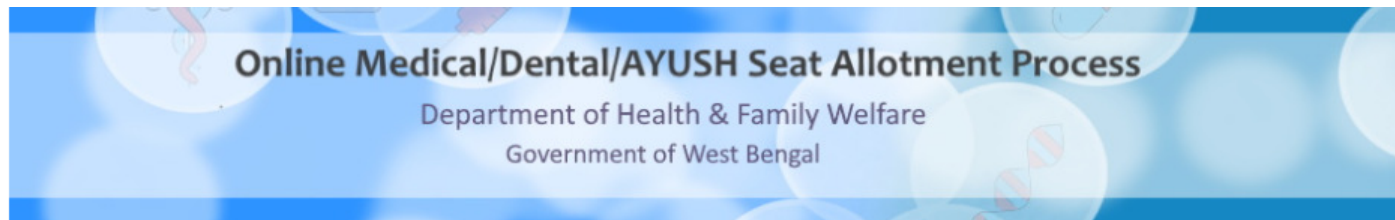

Candidate's Agreement

I hereby agree to the following terms and conditions governing the admission process of WBMCC-NEET-UG – 2020:

1. I shall abide by rules and admission process of State Quota, NRI Quota & Private Management Quota UG Medical/Dental/AYUSH Seat as specified by the WBMCC.
2. I know that during verification of documents at the time of reporting, if any discrepancy is detected in original documents, including category, sub-category and gender, then I may not be considered for Allotment.
3. I know that the personal information provided by me is genuine and authentic.
4. I declare that I will not disclose or share the password with anybody. I understand that I am solely responsible for safe guarding my password and neither WBMCC nor NIC is responsible for misuse of my password.
5. I am aware of the fee, bond etc conditions of the Institution that I am interested in and know that WBMCC has no role to play in that.

☐ **I Agree** ☐ **I Don't Agree**

[Click here to proceed](#)

Disclaimer: This site is designed and hosted by **National Informatics Centre**, Ministry of Electronics and Information Technology, Government of India. The contents and data are provided by WBMCC and NIC will not be responsible for any discrepancies in contents and data. For any further information, please contact WBMCC.

The details of the candidate will be displayed as per filled information in NEET UG 2020 and during the enrollment in counseling. Candidate has to set a password and security question in case the password needs to reset again:-

Online Medical/Dental/AYUSH Seat Allotment Process

Department of Health & Family Welfare
Government of West Bengal

New Registration			
Roll No:	5205002600	Rank :	900342
Candidate Name:	ARTI AGARWL	Mother Name :	MOHINI AGARWAL
Father Name :	RAMESH AGARWAL	Date of Birth :	25-10-2000
Remark :	ELIGIBLE FOR ONLINE COUNSELING		

Candidate details as per NEET UG 2020 Application Form

Gender: FEMALE
Category: EWS
Physically Challenged : NO

Additional Information to be provided by the Candidate

Complete Mailing Address : *	<input type="text" value="23/2 MG Road,Kolkata"/>
Pin Code:	<input type="text" value="784654"/>
Email Id : *	<input type="text" value="agarwal@gmail.com"/>
Mobile No. : * +91	<input type="text" value="7554485555"/>
Security Question: *	<input type="text" value="--Select--"/>
Security Answer : *	<input type="text"/>
Choose your Password : *	<input type="password"/>
Confirm Password: *	<input type="password"/>
<input type="button" value="Submit"/>	

* Marked fields are mandatory

Disclaimer: This site is designed and hosted by **National Informatics Centre**, Ministry of Electronics and Information Technology, Government of India.
The contents and data are provided by WBMCC and NIC will not be responsible for any discrepancies in contents and data.
For any further information, please contact WBMCC.

Password policy will be displayed on your screen. The password must be typed and confirmed again in the relevant boxes and then the “**Submit**” button to be clicked. Password must be kept in confidence and should not be shared with anyone by the candidate. If any mischief occurs due to sharing of password by the candidate, then neither NIC nor WBMCC shall be held responsible.

- Complete Mailing Address : * 23/2 MG Road, Kolkata
- Pin Code: 784654
- Email Id : * agarwal@gmail.com
- Mobile No. : * +91 7554485555
- Security Question : * What is your Mobile Number? (dropdown menu)
- Security Answer : * (password field)
- Choose your Password : * (password field)
- Confirm Password : * (password field)

A "Submit" button is located at the bottom of the form. A note at the bottom left states: "* Marked fields are mandatory".

An alert message box titled "Message!!" is displayed on the right side of the form. It contains the following text:

Your password must satisfy the following:

1. Password must be 8 to 13 character long.
2. Password must have at least one Upper case alphabet.
3. Password must have at least one Lower case alphabet.
4. Password must have at least one numeric value.
5. Password must have at least one special characters eg.!@#\$\$%^&*

An alert message appears. Verify the details entered and click “**Continue Registration**”.

- Candidate Details: Gender: FEMALE, Category: EWS, Physically Disabled : NO
- Additional Information: (empty field)

An alert message box titled "Message!!" is displayed in the center of the form. It contains the following text:

Kindly verify the following credentials.
If these are correct then press **Confirm Registration** button,
otherwise press **Back** button to edit your credentials.
Once confirmed these credentials can not be changed again.

At the bottom of the form, there are two buttons: "Confirm Registration" and "Back".

Online Medical/Dental/AYUSH Seat Allotment Process

Department of Health & Family Welfare
Government of West Bengal

New Registration			
Roll No:	5205002600	Rank :	900342
Candidate Name:	ARTI AGARWL	Mother Name :	MOHINI AGARWAL
Father Name :	RAMESH AGARWAL	Date of Birth :	25-10-2000
Remark :	ELIGIBLE FOR ONLINE COUNSELING		

Candidate Details

Gender: FEMALE
Category: EWS
Physically Disabled : NO

Additional Information

Complete Mailing Address: 23/2 MG ROAD,KOLKATA
Pin Code: 784654
Email Id: agarXXXXXXXXXXXXXX
Mobile No.: 75XXXXXX55
Security Question: WHAT IS YOUR MOBILE NUMBER?
Security Answer: (Your answer has been encrypted for security reason)

[Confirm Registration](#) [Back](#)

Additional Information

Confirm Registration!!

Do you wish to Confirm Application Now ?
Once Confirmed these credentials can not be changed again

[Confirm](#) [Cancel](#)

[Confirm Registration](#) [Back](#)

(Your answer has been encrypted for security reason)

You may take a printout of your registration details. Click on “**Click here to Login**” to move to the Candidate Login page:-

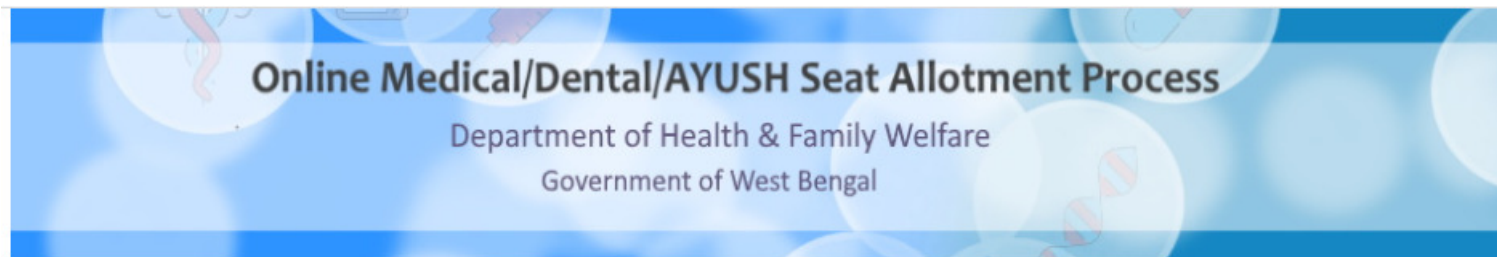

Registration Slip			
Roll No:	5205002600	Rank :	900342
Candidate Name:	ARTI AGARWL	Mother Name :	MOHINI AGARWAL
Father Name :	RAMESH AGARWAL	Date of Birth :	25-10-2000
Remark :	ELIGIBLE FOR ONLINE COUNSELING		
Email Id:	agarXXXXXXXXXXXXX	Gender:	FEMALE
Mobile No.:	75XXXXXX55	Physical Challenged:	NO
Category:	EWS		
Registration Date:	6-11-2020 Time: 14:35:30		
Address:	23/2 MG Road,Kolkata		
Pincode:	784654		

Note: Candidate registered successfully, Login Credentials are required to be kept confidential. All care must be taken to protect the Credentials.

[Print](#)

[Click here to Login](#)

Disclaimer: This site is designed and hosted by **National Informatics Centre**, Ministry of Electronics and Information Technology, Government of India. The contents and data are provided by WBMCC and NIC will not be responsible for any discrepancies in contents and data. For any further information, please contact WBMCC.

The candidate can directly go to the Candidate Login page from registration page by clicking the link “**Click here to Login**”. Enter your NEET UG Roll No. and password (set by you during registration process) in the ‘Registered User Sign in’ panel:-

Online Medical/Dental/AYUSH Seat Allotment Process
Department of Health & Family Welfare
Government of West Bengal

[Home](#)

Candidate Login

Registered User Sign in

Roll No :

Password:

[New User Registration After Payment!!](#) [Forgot Password?](#)

Best view with IE 6 & above.
Caution: Your IP address 10.173.18.180 is being monitored for security purpose.

Key Features

1. Confidentiality of Password is solely the responsibility of the candidate and all care must be taken to protect the password.
2. Candidates must take the printout of the final locked choices for submission during reporting.
3. For security reasons, after finishing your work, kindly click the LOGOUT button and close all the windows related to your session.
4. Candidates are advised to keep changing the Password at frequent intervals.

Disclaimer: This site is designed and hosted by **National Informatics Centre**, Ministry of Electronics and Information Technology, Government of India.
The contents and data are provided by WBMCC and NIC will not be responsible for any discrepancies in contents and data.
For any further information, please contact WBMCC.

Candidate personal details and registration details are displayed. A menu appears on the left with options to view the available seat choices, fill up the seat choices as per candidate's preference, edit the choice filling and finally locking the choice list:-

Online Medical/Dental/AYUSH Seat Allotment Process

Department of Health & Family Welfare
Government of West Bengal

[Home](#)
[Registration Detail](#)
[Choice Available](#)
[Choice Filling](#)
[Choice InterChange](#)
[Choice Move](#)
[Multiple Deletion](#)
[Lock Choice](#)
[Print Lock Choice](#)
[Change Password](#)
[LogOut](#)

Candidate Details

Name :	ARTI AGARWL	Mother Name :	MOHINI AGARWAL
Roll No :	5205002600	Rank :	900342
Gender :	FEMALE	Physically Challenged :	No
Category :	EWS	Date of Birth :	25-10-2000
Remark :	ELIGIBLE FOR ONLINE COUNSELING		

Registration Details

Email Id :	agarXXXXXXXXXXXX	Gender :	FEMALE
Phone No. :		Physical Challenged :	No
Mobile No. :	75XXXXXX55	Category :	EWS
Pincode :	784654	Address :	23/2 MG Road,Kolkata
Registration Date :	6-11-2020 Time: 14:35:30		

Note: Candidate's PASSWORD is required to be kept confidential. All care must be taken to protect the password.

Disclaimer: This site is designed and hosted by **National Informatics Centre**, Ministry of Electronics and Information Technology, Government of India.
 The contents and data are provided by WBMCC and NIC will not be responsible for any discrepancies in contents and data.
 For any further information, please contact WBMCC.

The available choices for selected branch will be shown as below.

Online Medical/Dental/AYUSH Seat Allotment Process

Department of Health & Family Welfare
Government of West Bengal

[Home](#)
[Registration Detail](#)
[Choice Available](#)
[Choice Filling](#)
[Choice InterChange](#)
[Choice Move](#)
[Multiple Deletion](#)
[Lock Choice](#)
[Print Lock Choice](#)
[Change Password](#)
[LogOut](#)

Candidate Details

Name :	NEHA SAHA	Mother Name :	SOMA SAHA
Roll No :	4601005292	Rank :	682353
Gender :	FEMALE	Physically Challenged :	No
Category :	EWS	Date of Birth :	13-10-2001
Remark :	ELIGIBLE FOR ONLINE COUNSELING		

Total Available Choices - 23

☒ MBBS
 ☐ BDS
 ☐ BAMS
 ☐ BHMS
 ☐ BUMS

S.No.	Institute Name	Course Name
1	BANKURA SAMMILANI MEDICAL COLLEGE, BANKURA	MBBS
2	BURDWAN MEDICAL COLLEGE, BURDWAN	MBBS
3	COLLEGE OF MEDICINE AND JNM HOSPITAL, KALYANI	MBBS
4	ESI PGIMSR JOKA KOLKATA	MBBS
5	I Q CITY MEDICAL COLLEGE	MBBS
6	ICARE INSTITUTE OF MEDICAL SCIENCE AND RESEARCH AND DR B C ROY HOSPITAL HALDIA	MBBS
7	ICARE INSTITUTE OF MEDICAL SCIENCE AND RESEARCH AND DR B C ROY HOSPITAL HALDIA	MBBS(Pvt. Management Quota)
8	INSTITUTE OF PG MEDICAL EDUCATION AND RESEARCH, KOLKATA	MBBS
9	JAGANNATH GUPTA INSTITUTE OF MEDICAL SCIENCES AND HOSPITAL	MBBS

The candidate can click on the radio button to select and view the available Institution in any of the branches (MBBS, BDS, BAMS, BHMS, BUMS). The candidate is allowed to select choices from any of the branch or in combination of the branches available (viz. a candidate can fill choices from any of the Medical, Dental or AYUSH colleges as per the available list). After selecting the choices, the

candidate can arrange/alter them as per his/her requirement. Please select your option and priority for choices carefully as once allotted, the candidate has to accept and admit in the allotted seat else he/she will be out of the counseling process.

For filling the seat choices select “**Choice Filling**” from the menu and keep adding your choices [use (+) against the Institution name] as per your preference.

Online Medical/Dental/AYUSH Seat Allotment Process
 Department of Health & Family Welfare
 Government of West Bengal

[Home](#)
[Registration Detail](#)
[Choice Available](#)
[Choice Filling](#)
[Choice InterChange](#)
[Choice Move](#)
[Multiple Deletion](#)
[Lock Choice](#)
[Print Lock Choice](#)
[Change Password](#)
[Logout](#)

Candidate Details

Name :	ARTI AGARWL	Mother Name :	MOHINI AGARWAL
Roll No :	5205002600	Rank :	900342
Gender :	FEMALE	Physically Challenged :	No
Category :	EWS	Date of Birth :	25-10-2000
Remark :	ELIGIBLE FOR ONLINE COUNSELING		

Please click "Save & Continue or Save & Go to Home" button before Logout.

View Available As

Expand

☒ MBBS
 ☐ BDS
 ☐ BAMS
 ☐ BHMS
 ☐ BUMS

Save & Continue

Total Available Choices of Selected Institute(s) : 25

Add	Institute Name	Course Name
+	BURDWAN MEDICAL COLLEGE, BURDWAN	MBBS
+	COLLEGE OF MEDICINE AND JNM HOSPITAL, KALYANI	MBBS
+	COLLEGE OF MEDICINE AND SAGORE DUTTA HOSPITAL, KAMARHATI	MBBS
+	COOCHBEHAR GOVT MEDICAL COLLEGE AND HOSPITAL	MBBS
+	DIAMOND HARBOUR GOVT MEDICAL COLLEGE AND HOSPITAL	MBBS
+	I Q CITY MEDICAL COLLEGE	MBBS
+	I Q CITY MEDICAL COLLEGE	MBBS(Pvt. Management Quota)
+	ICARF INSTITUTE OF MEDICAL	

Save & Go to Home

Total Submitted Choices : 3

Move Up	Move Down	Delete	Choice No.	Institute Name	Course Name
↑	↓	🗑️	1	CALCUTTA NATIONAL MEDICAL COLLEGE, KOLKATA	MBBS
↑	↓	🗑️	2	ESI PGIMS JOKA KOLKATA	MBBS
↑	↓	🗑️	3	BANKURA SAMMILANI MEDICAL COLLEGE, BANKURA	MBBS

The available Institution list will appear in the left panel. Any selected choice(s) will appear on the right panel. There are options for moving the choices up and down, delete any choice from the selected list.

A confirmation page appears for choice deletion:-

Candidate Details

Name :	ARTI AGARWL	Mother Name :	MOHINI AGARWAL
Roll No :	5205002600	Rank :	900342
Gender :	FEMALE	Physically Challenged :	No
Category :	EWS	Date of Birth :	25-10-2000
Remark :	ELIGIBLE FOR ONLINE COUNSELING		

Please click " Save & Continue or Save & Go to Home " button before Logout.

View Available As

Expand

☒ MBBS ☐ BDS ☐ BAMS ☐ BHMS ☐ BUMS

Available & Filled Choice(s)

Save & Go to Home

Total Submitted Choices : 3

	Move Up	Move Down	Delete	Choice No.	Institute Name	Course Name
+	↑	↓	🗑️	1	CALCUTTA NATIONAL MEDICAL COLLEGE, KOLKATA	MBBS
+	↑	↓	🗑️	2	ESI PGIMS JOKA KOLKATA	MBBS
+	↑	↓	🗑️	3	BANKURA SAMMILANI MEDICAL COLLEGE, BANKURA	MBBS

Left Panel Navigation:

- Home
- Registration Detail
- Choice Available
- Choice Filling
- Choice InterChange
- Choice Move
- Multiple Deletion
- Lock Choice
- Print Lock Choice
- Change Password
- Logout

Save the choice list using “**Save and Continue**” or “**Save and Go to Home**” before you log out of the system.

[Home](#)
[Registration Detail](#)
[Choice Available](#)
[Choice Filling](#)
[Choice InterChange](#)
[Choice Move](#)
[Multiple Deletion](#)
[Lock](#)
[Print](#)
[Change Password](#)
[LogOut](#)

Candidate Details

Name :	ARTI AGARWL	Mother Name :	MOHINI AGARWAL
Roll No :	5205002600	Rank :	900342
Gender :	FEMALE	Physically Challenged :	No
Category :	EWS	Date of Birth :	25-10-2000
Remark :	ELIGIBLE FOR ONLINE COUNSELING		

Please click " Save & Continue or Save & Go to Home " button before Logout.

View Available As

Expand

☒ MBBS ☐ BDS ☐ BAMS ☐ BHMS ☐ BUMS

Available & Filled Choice(s)

Save & Continue **Save & Go to Home**

Message!!

Your '3' Choices have been saved Successfully.

Total Submitted Choices : 3

Add	Institute Name	Course Name	Move Up	Move Down	Delete	Choice No.	Institute Name	Course Name
	BURDWAN MEDICAL COLLEGE, BURDWAN	MBBS				1	CALCUTTA NATIONAL MEDICAL COLLEGE, KOLKATA	MBBS
	COLLEGE OF MEDICINE AND JNM HOSPITAL, KALYANI	MBBS				2	ESI PGIMS JOKA KOLKATA	MBBS
	COLLEGE OF MEDICINE AND SAGORE DUTTA HOSPITAL, KAMARHATI	MBBS				3	BANKURA SAMMILANI MEDICAL COLLEGE, BANKURA	MBBS
	COOCHBEHAR GOVT MEDICAL COLLEGE AND HOSPITAL	MBBS						
	DIAMOND HARBOUR GOVT MEDICAL COLLEGE AND HOSPITAL	MBBS						

Choices can be interchanged:-

State, Management & NRI quota on-line Under Graduate Medical/Dental Seat Allotment process - Counseling 2019

THE WEST BENGAL UNIVERSITY OF HEALTH SCIENCES

Candidate Details

Name :	SOUVIK RAY	Mother Name :	SUNITA RAY
Roll No :	888888888	Rank :	76584120
Gender :	MALE	Physically Challenged :	No
Category :	UR	Date of Birth :	20-05-2000
Remark :	ELIGIBLE FOR ONLINE COUNSELING		

Choice Interchange & Rearrange

Select From or To Choice (Both selection can't be Same)

Choice From: 1,BANKURA SAMMILANI MEDICAL COLLEGE, BANKURA MBBS ▼

Choice To: 3,CALCUTTA NATIONAL MEDICAL COLLEGE, KOLKATA MBBS ▼

InterChange **Rearrange Choices**

Navigation Links:

- [Home](#)
- [Registration Detail](#)
- [Choice Available](#)
- [Choice Filling](#)
- [Choice InterChange](#)
- [Choice Move](#)
- [Multiple Deletion](#)
- [Lock Choice](#)

Moving a choice:-

[Choice Filling](#)
[Choice InterChange](#)
[Choice Move](#)
[Multiple Deletion](#)
[Lock Choice](#)

Choice Interchange & Rearrange

Select From or To Choice (Both selection can't be Same)

All Choice :

<--From-->

1,CALCUTTA NATIONAL MEDICAL COLLEGE, KOLKATA MBBS
2,BANKURA SAMMILANI MEDICAL COLLEGE, BANKURA MBBS
3,ESI PGIMSR JOKA KOLKATA MBBS

<--From-->

Deleting multiple choices:-

[Choice Filling](#)
[Choice InterChange](#)
[Choice Move](#)
[Multiple Deletion](#)
[Lock Choice](#)
[Print Lock Choice](#)
[Change Password](#)
[LogOut](#)

Total Filled Choices-3

Delete Checked Items

Uncheck All

Multiple Choice Deletion

<input type="checkbox"/> Check All	Choice No.	Institute Name	Subject Name
<input type="checkbox"/>	1	CALCUTTA NATIONAL MEDICAL COLLEGE, KOLKATA	MBBS
<input type="checkbox"/>	2	BANKURA SAMMILANI MEDICAL COLLEGE, BANKURA	MBBS
<input type="checkbox"/>	3	ESI PGIMSR JOKA KOLKATA	MBBS

For locking the final seat choices, click on “**Lock Choice**” from the menu. Following screen appears:-

[Home](#)
[Registration Detail](#)
[Choice Available](#)
[Choice Filling](#)
[Choice InterChange](#)
[Choice Move](#)
[Multiple Deletion](#)
[Lock Choice](#)
[Print Lock Choice](#)
[Change Password](#)
[LogOut](#)

Online Medical/Dental/AYUSH Seat Allotment Process

Department of Health & Family Welfare
Government of West Bengal

Candidate Details

Name :	ARTI AGARWL	Mother Name :	MOHINI AGARWAL
Roll No :	5205002600	Rank :	900342
Gender :	FEMALE	Physically Challenged :	No
Category :	EWS	Date of Birth :	25-10-2000
Remark :	ELIGIBLE FOR ONLINE COUNSELING		

Agreement before Choice Locking

After locking, Candidate is not allowed to make any modifications in Filled Choices. Please read all the restrictions and check all the Filled Choices carefully before Locking. If you want to Lock your choices then select from the options given below.

☒ I agree to lock my Choices
 ☐ I don't agree to lock my Choices 'NOW'

Enter your password and click the button below to lock your choices

Enter Your Password

Lock My Choices

Total Filled Choice- 2

Choice No.	Institute Name	Subject Name
1	CALCUTTA NATIONAL MEDICAL COLLEGE, KOLKATA	MBBS
2	ESI PGIMSR JOKA KOLKATA	MBBS

Candidate has to select “**I agree to lock choices**” and enter his/her password to lock the selected choices. **Once locked the choices cannot be altered anymore.**

Candidate can print the locked choices with the following steps:-

Online Medical/Dental/AYUSH Seat Allotment Process

Department of Health & Family Welfare
Government of West Bengal

[Home](#)
[Registration Detail](#)
Choice Available
Choice Filling
Choice InterChange
Choice Move
Multiple Deletion
Lock Choice
[Print Lock Choice](#)
[Change Password](#)
[Logout](#)

Candidate Details

Name :	ARTI AGARWL	Mother Name :	MOHINI AGARWAL
Roll No :	5205002600	Rank :	900342
Gender :	FEMALE	Physically Challenged :	No
Category :	EWS	Date of Birth :	25-10-2000
Remark :	ELIGIBLE FOR ONLINE COUNSELING		

Message

Your Filled Choices have been Locked Successfully.

[Click here to Print Lock Choices](#)

Online Medical/Dental/AYUSH Seat Allotment Process

Department of Health & Family Welfare
Government of West Bengal

[Home](#)
[Registration Detail](#)
[Choice Available](#)
[Choice Filling](#)
[Choice InterChange](#)
[Choice Move](#)
[Multiple Deletion](#)
[Lock Choice](#)
[Print Lock Choice](#)
[Change Password](#)
[LogOut](#)

Candidate Details

Name :	ARTI AGARWL	Mother Name :	MOHINI AGARWAL
Roll No :	5205002600	Rank :	900342
Gender :	FEMALE	Physically Challenged :	No
Category :	EWS	Date of Birth :	25-10-2000
Remark :	ELIGIBLE FOR ONLINE COUNSELING		

Online Medical/Dental/AYUSH Seat Allotment Process

Department of Health & Family Welfare
Government of West Bengal

State Quota Online Under Graduate Medical Entrance Examination - 2020

Name :	ARTI AGARWL	Rank :	900342
Roll No :	5205002600	Physically Challenged :	No
Gender :	FEMALE	Auto Unique ID :	WB14735
Category :	EWS	Locking IP :	::1
Application No. :	500410202880	Locking Date :	6/11/2020 Time: 16:08:34
Locking Status :	LOCKED BY CANDIDATE		Remark :
Security Hash :	AF97B05F727D4F91D187DDD1B1455A5297FBF127		ELIGIBLE FOR ONLINE COUNSELING

Choice No.	Institute Name	Course Name
1	CALCUTTA NATIONAL MEDICAL COLLEGE, KOLKATA	MBBS
2	ESI PGIMSR JOKA KOLKATA	MBBS

Click on “**Yes I Agree**” to continue to print.

Choice No.	Institute Name	Course Name
1	CALCUTTA NATIONAL MEDICAL COLLEGE, KOLKATA	MBBS
2	ESI PGIMSR JOKA KOLKATA	MBBS

Candidate's Agreement

I hereby agree to the following terms and conditions governing the admission process of WBMCC UG – 2020:

1. I have gone through and understood the contents of Information Brochure/Prospectus and eligibility criteria prescribed therein. I shall abide by rules and admission process of UG Medical/Dental/AYUSH seat as specified by the WBMCC.
2. I know that during verification of documents at the time of reporting, if any discrepancy is detected in original documents, including category, sub-category and gender, then my seat allotment is liable to be cancelled.
3. I know that choices will be automatically locked by the system on the last specified date if they are not locked by me which is acceptable to me for seat allotment.
4. I know that the personal information provided by me is genuine and authentic.
5. I am aware of the fee, bond etc conditions of the Institution that I am interested in and know that WBMCC has no role to play in that.
6. I declare that I will not disclose or share the password with anybody. I understand that I am solely responsible for safe guarding my password and neither WBMCC nor NIC is responsible for misuse of my password.

☐ **Yes I Agree**.....

Signature of candidate :

Name of candidate : ARTI AGARWL

Date : 8/11/2020

The “Print” option appears:-

State, Management & NRI quota on-line Under Graduate Medical/Dental Seat
Allotment process - Counseling 2019
THE WEST BENGAL UNIVERSITY OF HEALTH SCIENCES

[Home](#)
[Registration Detail](#)
[Choice Available](#)
[Choice Filling](#)
[Choice InterChange](#)
[Choice Move](#)
[Multiple Deletion](#)
[Lock Choice](#)
[Print Lock Choice](#)
[Change Password](#)
[LogOut](#)

[Candidate Details](#)

Name : SOUVIK RAY	Mother Name : SUNITA RAY
Roll No : 888888888	Rank : 76584120
Gender : MALE	Physically Challenged : No
Category : UR	Date of Birth : 20-05-2000
Remark : ELIGIBLE FOR ONLINE COUNSELING	

[Print](#)

State, Management & NRI quota on-line Under Graduate Medical/Dental Seat
Allotment process - Counseling 2019
THE WEST BENGAL UNIVERSITY OF HEALTH SCIENCES

State Quota Online Under Graduate Medical Entrance Examination - 2019

Name : SOUVIK RAY	Rank : 76584120
Roll No -FINAL: 888888888	Physically Challenged : No
Gender : MALE	Auto Unique ID : WB197
Category : UR	Locking IP : ::1
Application No. 7777777777	Locking Date : 4/7/2019 Time: 15:38:40
Locking Status : LOCKED BY CANDIDATE	Remark : ELIGIBLE FOR ONLINE COUNSELING
Security Hash : D53EF976708522FC3E5677BB76ADBE0FA8473859	

Choice No.	Institute Name	Course Name
1	BURDWAN MEDICAL COLLEGE, BURDWAN	MBBS
2	CALCUTTA NATIONAL MEDICAL COLLEGE, KOLKATA	MBBS

Once choices are locked, the following message will occur after re-login to the system.

Online Medical/Dental/AYUSH Seat Allotment Process
Department of Health & Family Welfare
Government of West Bengal

[Home](#)
[Registration Detail](#)
Choice Available
Choice Filling
Choice InterChange
Choice Move
Multiple Deletion
Lock
[Print](#)
[Change](#)
[LogOut](#)

Candidate Details

Name :	ARTI AGARWL	Mother Name :	MOHINI AGARWL
Roll No :	5205002600	Rank :	900342
Gender :	FEMALE	Physically Challenged :	No
Category :	EWS	Date of Birth :	25-10-2000
Remark :	ELIGIBLE FOR ONLINE COUNSELING		

Welcome

ARTI AGARWL to WBMCC-UG Online Counselling 2020

Message

Please Note!!

You have locked your choices. After locking, Candidate is not allowed to make any modification in Filled Choices. After taking the Print Out, kindly press **LOGOUT** Button and close all Open Windows related to your session for Security Reasons.

Online Medical/Dental/AYUSH Seat Allotment Process

Department of Health & Family Welfare
Government of West Bengal

[Home](#)
[Registration Detail](#)
Choice Available
Choice Filling
Choice InterChange
Choice Move
Multiple Deletion
Lock
[Print](#)
[Change Password](#)
[LogOut](#)

Candidate Details

Name :	ARTI AGARWL	Mother Name :	MOHINI AGARWAL
Roll No :	5205002600	Rank :	900342
Gender :	FEMALE	Physically Challenged :	No
Category :	EWS	Date of Birth :	25-10-2000
Remark :	ELIGIBLE FOR ONLINE COUNSELING		

Welcome

ARTI AGARWL to WBMCC-UG Online Counselling 2020

Message

to make any modification in Filled
Open Windows related to your session

Current choice status (According to our database)

You have filled total choice(s) : **2**
Your choice locking status is : **Locked**

Disclaimer: This site is designed and hosted by **National Informatics Centre**, Ministry of Electronics and Information Technology, Government of India.
The contents and data are provided by WBMCC and NIC will not be responsible for any discrepancies in contents and data.
For any further information, please contact WBMCC.

To change password select “**Change Password**” from the menu.

Online Medical/Dental/AYUSH Seat Allotment Process

Department of Health & Family Welfare
Government of West Bengal

[Home](#)
[Registration Detail](#)
Choice Available
Choice Filling
Choice InterChange
Choice Move
Multiple Deletion
Lock Choice
[Print Lock Choice](#)
[Change Password](#)
[LogOut](#)

Candidate Details

Name :	ARTI AGARWL	Mother Name :	MOHINI AGARWAL
Roll No :	5205002600	Rank :	900342
Gender :	FEMALE	Physically Challenged :	No
Category :	EWS	Date of Birth :	25-10-2000
Remark :	ELIGIBLE FOR ONLINE COUNSELING		

Change Your Password

All fields are mandatory

Old Password:

.....

New Password :(should be of 8-13 characters)

.....

Confirm New Password :

.....

SubmitReset

Online Medical/Dental/AYUSH Seat Allotment Process

Department of Health & Family Welfare
Government of West Bengal

[Home](#)
[Registration Detail](#)
Choice Available
Choice Filling
Choice InterChange
Choice Move
Multiple Deletion
Lock Choice
[Print Lock Choice](#)
[Change Password](#)
[LogOut](#)

Candidate Details

Name :	ARTI AGARWL	Mother Name :	MOHINI AGARWAL
Roll No :	5205002600	Rank :	900342
Gender :	FEMALE	Physically Challenged :	No
Category :	EWS	Date of Birth :	25-10-2000
Remark :	ELIGIBLE FOR ONLINE COUNSELING		

Message

Your Password has been changed successfully. Go to [Home](#)

Disclaimer: This site is designed and hosted by **National Informatics Centre**, Ministry of Electronics and Information Technology, Government of India.
The contents and data are provided by WBMCC and NIC will not be responsible for any discrepancies in contents and data.
For any further information, please contact WBMCC.

Following screens show you the steps to follow in case you want to reset your password. Click on “**Forgot Password?**” link in the Candidate Login page:-

Online Medical/Dental/AYUSH Seat Allotment Process
Department of Health & Family Welfare
Government of West Bengal

[Home](#)

Candidate Login

Registered User Sign in

Roll No :

Password:

[New User Registration After Payment!!](#) [Forgot Password?](#)

Best view with IE 6 & above.
Caution: Your IP address 10.173.18.214 is being monitored for security purpose.

Key Features

1. Confidentiality of Password is solely the responsibility of the candidate and all care must be taken to protect the password.
2. Candidates must take the printout of the final locked choices for submission during reporting.
3. For security reasons, after finishing your work, kindly click the LOGOUT button and close all the windows related to your session.
4. Candidates are advised to keep changing the Password at frequent intervals.

Fill in your personal details and security answer correctly and submit to reset your password.

[Back](#)**Authenticate Yourself**

Please Enter the Roll No, Application No, Name & Date of Birth as printed in your NEET-UG 2020 Admit Card	
Roll No:	<input type="text" value="5205002600"/>
Application No :	<input type="text" value="500410202880"/>
Candidate Name :	<input type="text" value="ARTI AGARWL"/>
Date of Birth :	<input type="text" value="25-10-2000"/> (DD-MM-YYYY)
Security Question :	<input type="text" value="What is your Mobile Number?"/>
Security Answer :	<input type="password" value="*****"/>
Enter Security Pin :	<input type="text" value="786175"/>
Security Pin :	<div>786175</div>
<input type="button" value="Submit"/> <input type="button" value="Reset"/>	

[Back](#)

Reset Your Password

Reset Your Password	
New Password:(Should be 8-13 characters)	<input type="password"/>
Confirm New Password:	<input type="password"/>
<input type="button" value="Submit"/>	

You are not allowed to set the same password as the last three passwords used by you.

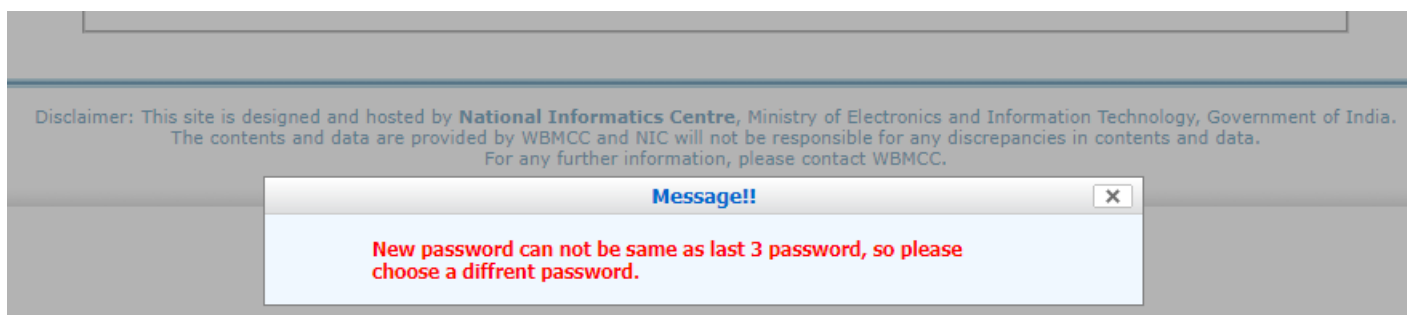

Note: This manual is purely indicative and only certain flows are shown for the convenience of the candidates. For details of eligibility criteria and other counseling conditions the candidate is advised to refer to the Counseling Notice uploaded at <https://wbmcc.nic.in/ug>.